

RENDER FRAME

FROM CONCEPT
TO REALITY..

STUDIO CONTACT

Address:

Render Frame LLC

30 N Gould St, Suite N

Sheridan, WY 82801, USA

Email:

info@render-frame.com

Website:

www.render-frame.com

RENDER FRAME LLC HAS THE EXPERTISE TO BRING YOUR VISION TO LIFE

Render Frame LLC is a leading 3D rendering company based in Wyoming , USA , specializing in high-quality 3D visualizations for architecture, interior design, and product design. With over 7 years of experience, we have built a reputation for delivering custom solutions that satisfy clients and their consumers alike.

ABOUT



The art of visualization is a combination of technical and artistic mastery.

Our specialists are able to approach a level of photorealism that is unmatched by other forms of representation.

The art of visualization is a combination of technical and artistic mastery.

The specialist you need must have skills in design and creativity, photography and mood, composition and confidence, symmetry and charisma, structure and communication, technology and intelligence. So, why should you choose Render Frame?

The members of our team own all of these skills and more. The 3d artists at renderframe are perfectionists, each with her/his own recognizable styles. we have a clear understanding of what the client needs and don't stop until that need is satisfied.

WHAT WE DO





EXTERIOR VISUALIZATION

Our Exterior Visualization services enhance your marketing efforts, giving potential buyers an accurate and realistic view of the property. Based on your plans, we can create an exterior view, a bird's eye view, or a photomontage for your real estate visualizations.



INTERIOR VISUALIZATION

3D visualization in interior design is now indispensable in real estate marketing. Our Interior Visualization team is happy to comply with your wishes and ideas for your interior design or real estate project.



LANDSCAPE VISUALIZATION

As 3D artists who have experience working on landscape architecture projects. We understand how hard it is to translate specifically landscape projects into quality 3D landscape visualizations.our expertise in landscape visualization and representation has matured through our experiences working with multiple firms locally and abroad.



2D/3D FLOOR PLAN

Our designers would be happy to design meaningful 3D visualization floor plans according to your specifications.

In addition, your customers can get a clear overview of your property with a 3D visualization floor plan.

Content

Interior Renders	08
Exterior Renders	32
Landscape Renders	48
2D/3D plans Render	54



INTERIOR RENDERS

MOUNTAIN VIEW HOUSE.

CLIENT: SGI ARCHITECTS

LOCATION: EGYPT

OFFICE : SGI ARCHITECTS

The design of the living room and a kitchen was inspired by natural materials to combine between the space and the location as much as possible like wood, stone, and ratan, using neutral colors and depending mainly on the natural lights.







Guest Restroom.

CLIENT: SGI ARCHITECTS

LOCATION: EGYPT

OFFICE : SGI ARCHITECTS

Guest bathrooms are practically indispensable, especially for larger households. Even if you don't have guests over often, you won't want to do without a guest bathroom. However, finding the right fixtures often proves difficult. There only seems to be a few options at first glance because of the often small floor plan of many guest bathrooms. A toilet and a sink are often the only fixtures in many guest bathrooms. Smart, space-saving products present a solution here. Even though you have to focus mostly on the basic elements, with a bit of creativity you can create a true feel-good room instead of just a bare-bones guest bathroom.



Sawwaf Villa.

CLIENT HRMNI ARCHITECTS

LOCATION: SAUDI ARABIA

OFFICE : NOAH ARCHITECTS

The colors take on a particularly modern appearance emphasized by signs like distinguishing features due to the reaction between the marble of the background and the pigments utilized.





Sawwaf Villa.

CLIENT HRMNI ARCHITECTS

LOCATION: SAUDI ARABIA

OFFICE : NOAH ARCHITECTS

LIVING & DINING AREA DESIGN

A bold and modern house in Saudi Arabia has been designed as a luxury style, using its geometric style in more than one room. Each area of the house has its own style, color palette, rich material, texture, and patterns, but comes together to create a cohesive and harmonious space. There is a patio with a waterfall and tropical plants which make the reading area a very comfortable atmosphere to read.





Master Bedroom A.

CLIENT HRMNI ARCHITECTS

LOCATION: SAUDI ARABIA

OFFICE : NOAH ARCHITECTS

The color palette chosen is based on modern visual identity. The pastel beige and black tones make the interior a bright and dreamy place.

With small accents of metallic black color for the blanket, the Interior design brings elegance to the interior and elevates the space.

The wood on the floor and the display areas harmoniously fit in the interior, bonding all the elements in a unique and cohesive design.

Glass and wood, beige and black, all this evoke a sweet but not sticky-sweet minimal atmosphere. One might think this will all lead to just too much black, but this isn't the kind of black that drives us crazy. This is a warm color, perhaps not even black at all, in the end.

Of course, the entire space is beautifully balanced by the almost entirely blank white upper section. The eye is not inundated with visual cues or nervous, redundant details.





A stunning beige headboard with a black luxury bed which makes them unique, wooden & gold accessories and black shades with the white pillows touch make a really romantic scene to the resident.

Master Bedroom B.

CLIENT HRMNI ARCHITECTS

LOCATION: SAUDI ARABIA

OFFICE : NOAH ARCHITECTS

The master and mistress of the house deserve the best. While it is the most overlooked room simply because nobody sees it but you, the contrary is true. Your personal space deserves your best attention and decoration. Spare no expense and do not compromise with your master bedroom ideas and designs. For the master of the house who knows what he wants, how to get it, and will get it. Strong and imposing, dark and brilliantly designed.







Home Cinema.

CLIENT HRMNI ARCHITECTS

LOCATION: SAUDI ARABIA

OFFICE : NOAH ARCHITECTS

ABOUT

Indeed, special effects and the overall room ambiance contribute significantly to the attraction of a home theater. The room should be friendly and welcoming, while also conveying the impression that it is a particular corner of your house where you may retreat and immerse your senses in pure movie enchantment. When you mix whole-house automation with entertainment systems, you improve your home theater experience while also gaining amazing peace of mind, allowing you to relax and get carried away in the enchantment.

Soundproofing and acoustics are frequently confused, despite the fact that they are two distinct concepts. If you want to keep audio inside your home theater while keeping outside noises out, you'll need specific soundproofing coatings for doors, windows, and wall insulation. Acoustic panels will not help to soundproof your movie theater and vice versa.

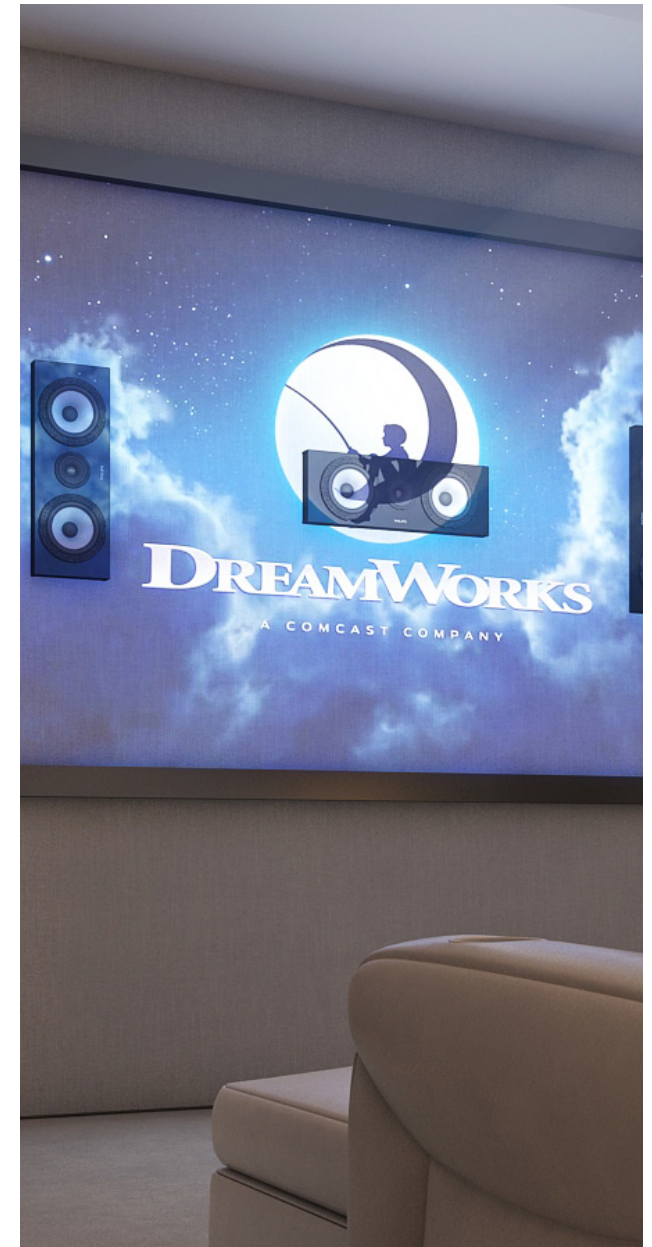

Resturant.

CLIENT: TARFIH COMPANY

LOCATION: DUBAI

ABOUT

BEIGE CONCRETE FLOORING, AND SOFT-CLAY ROUGH-CAST RENDERED WALLS CREATE A WARM AND INTIMATE SPACE. THE WOODEN COUNTER AND TABLETOPS, CHESTNUT-STAINED TIMBER SEATING AND SAND-COLOURED CRINKLED LINEN UPHOLSTERY ADD FURTHER TACTILITY TO THE DINING EXPERIENCE. THIS PALETTE REVEALS AND HIGHLIGHTS THE IRREGULARITIES AND TEXTURES OF NATURAL MATERIALS, FOSTERING AN APPRECIATION OF BEAUTY AND A SENSE OF TRANQUILLITY WHILE CUSTOMERS ENJOY A DINE-IN MEAL.





Textile Store.

CLIENT: TARFIH COMPANY

LOCATION: DUBAI

The gold and pink cupboards are boarded by light timber strips, and the appliances in the room have also been painted pink. A beige floor with pale green and yellow as well as darker red herringbone tiles gives the space a vibrant feel.

Pink walls were added to the store, where they contrast against dark-wood minimal to create an elegant atmosphere.

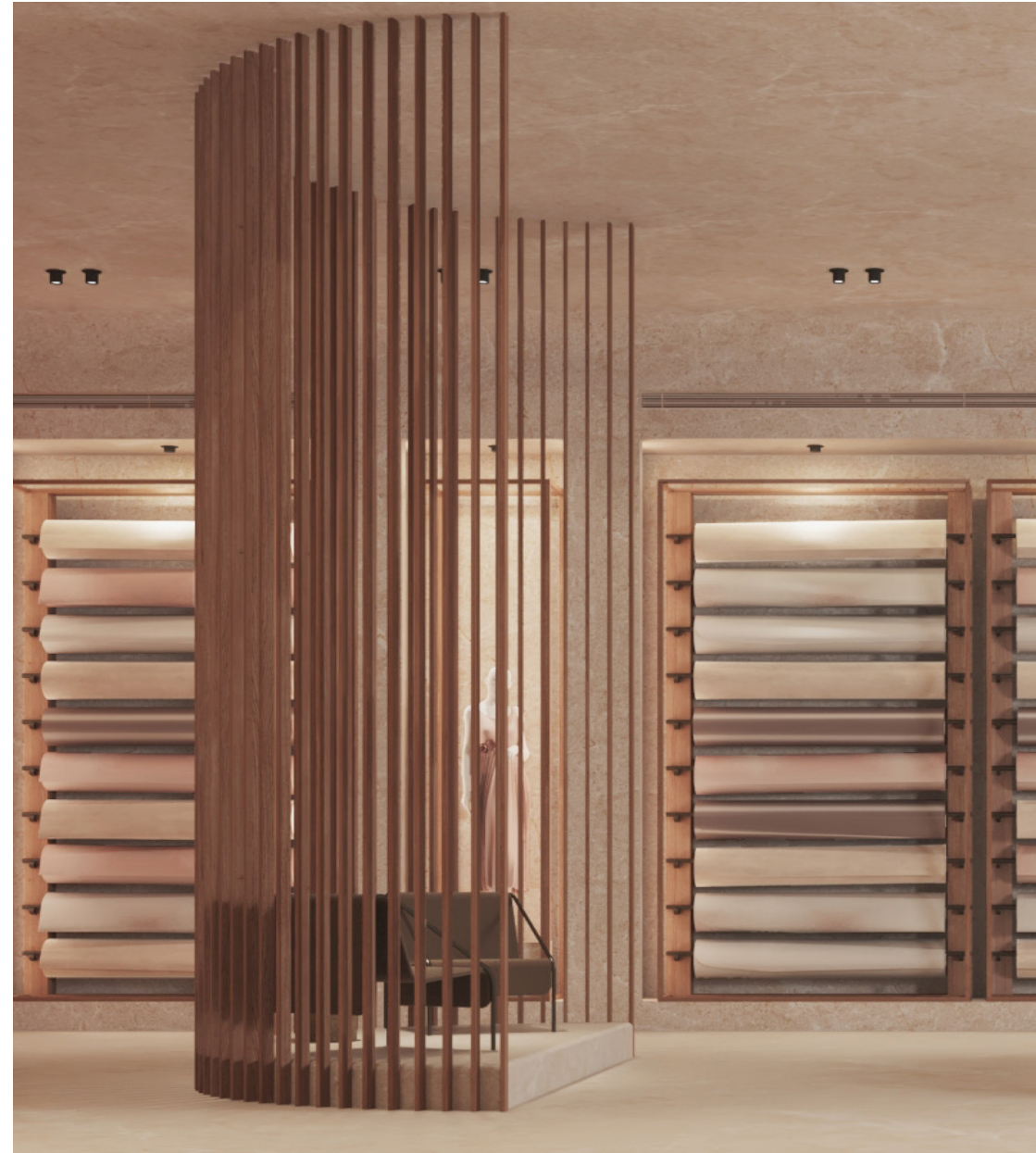



Hotel Lobby.

CLIENT: YASSER DARKAZL

LOCATION: SAUDI ARABIA

A hotel lobby is truly the heart of an overnight establishment, and creating a unique space for guests to enter, gather, and converse is essential for a successful business. Hotel lobby design needs to meet a variety of needs for guests and employees alike, all while emphasizing a synchronized flow between the common and private spaces. A proper hotel lobby layout will consider aesthetics and atmosphere, and this modern hotel lobby design work integrates the highest level of tasteful modern design into everything we do.







Dining Room.

CLIENT HRMNI ARCHITECTS

LOCATION: SAUDI ARABIA

OFFICE : NOAH ARCHITECTS

Interior designers often say black is like punctuation in a room. It adds definition and a touch of drama. In beige living rooms, we feel dark brown or black work equally well to offer contrast and help ground the space. There are many ways you can embrace dark accents.





EXTERIOR RENDERS

Villa Exterior.

CLIENT: YASSER DARKAZL

LOCATION: SAUDIARABIA

Overlooking a garden, pool and terrace wrapping the northeastern edge of the site, This villa has a mixture of openings and steel screens that ensure privacy and light throughout the building.

The exterior of the building includes solid structural walls and glass, with steel screening to create the impression of a solid and porous structure all at once.





House in woods.

CLIENT: VIRTUAL

LOCATION: SYRIAN WOODS

The site is a mix of forest, lake, and mountain this environment acts as a transition zone between water and land. Therefore, turning the water banks into dynamic and appealing public spaces helps establish a balance between the built environment's stiffness and the water's fluidity. when the project's site is the most significant source of inspiration. designing the house in it would be so inspiring, so the render process was so important in this phase.





The single-family house has the form of a minimalist pavilion. An elegant, two-story building finished with gray plaster blends effectively with the surroundings. The house from the entrance side has a closed character, while the day zone opens up with its interiors to the charming surroundings through huge glazing, thanks to which in summer, the residents, even in the space of the house, have a feeling of being in the bosom of nature.

Visualizations include all nearest terrain characteristics with forest. All environment elements are prepared as 3D models.

The project included modeling of the house architecture with realistic shaders, modeling all surrounding environments to reflect the feel of the place, rendering and post-production of the visualizations



Hessen Compound.

LOCATION : GERMANY

Living in touch with nature.

In the south of Hessen, a residential quarter is being developed with several residential units, which are divided into different house types:

- multi-family house
- multi-family houses
- terraced houses
- semi-detached houses

Located directly on the edge of the field with south-facing terraces and gardens. The use of local materials, green roofs, and large windows create a symbiotic relationship between the built environment and nature.





Hessen Compound.

LOCATION : GERMANY

This approach not only preserves the natural beauty but also enhances the living experience.

Residents of this neighborhood can enjoy a wide range of daily activities with their families in both the morning and evening hours. Furthermore, the inclusion of playgrounds in the design ensures that children have opportunities for fun and recreation throughout the day.

Notably, the eco-friendly parking facilities in this area stand out as one of the project's most sustainable features.



Cermony Hall.

CLIENT: VIRTUAL

LOCATION: SYRIAN WOODS

At its simplest, using a grid system to make a series of spaces that help me organize and structure the design in a way that is optimized for the visual view.

The audience can enjoy the view of the ceiling of the hall and the view of the stunning nature around them while celebrating parties and occasions







Twin Villa

LOCATION : GERMANY

Connected by an adjacent wall, Twin Villas are affordable and well-equipped comparable to that of a normal Villa. With modern and conventional designs, these units are built with sustainability. They're eco-friendly, safe from hazards, and are up to healthy living standard.

From the balconies, you can take in fresh air, and relax or build a balcony garden to grow your vegetables, plants, and/or flowers. With sizeable accommodation that comes with the vast house size, 2 parking spaces, and 5 bedrooms, your family can live in harmony.





Greenhouse.

CLIENT: VIRTUAL

LOCATION: SYRIAN WOODS

A floating cuboid pavilion, a glass box filled with opalescent steam, and above it, multiple vaults of oriented blur floating pavilion, a glass box filled with opalescent steam, and above it, two barrel vaults of glass bricks: this private greenhouse for tropical plants, Chile, unites the alpha and omega of glass architecture. The vaults hark back to the maximum sun rays direction, while the cubic glass reflects the environment and protects plants from everything.

But here the inhabitant is foliage once again, and the greenhouse, displaying its living contents as if in a vitrine, is fitted with automated systems for the maintenance of the kind of warm and humid climate that it requires. The illusion is of control over nature – something you cannot control.





LANDSCAPE RENDERS

Mountain View Villa.

CLIENT: SGI ARCHITECTS

LOCATION: EGYPT

OFFICE : SGI ARCHITECTS

At this stage, the details were added to the 3D model geometry. Then, it was time to develop the landscape geometry in high detail. So was refined the terrain by specifying its shape, and adding slopes. it also introduced variety to the scene – an essential element of a realistic architectural rendering.

For perfect symmetry never looks natural. Unless it's a well-kept French garden, there always should be an element of randomness to the environment





then, it was time to make the surroundings look as natural as a photo. It came down to 3 main factors:

- adding interest to stones and unevenness of the ground.
- scattering greenery, such as dry grass and plants.
- adding big plants like plants and trees.



Mountain View Villa.

CLIENT: SGI ARCHITECTS

LOCATION: EGYPT

OFFICE : SGI ARCHITECTS

Delivering such realistic art pieces requires extensive experience, flexibility, mastery of cutting-edge CGI software, and a deep understanding of photography as an art form. we took an existing concept and turned it around to get a completely new feel, new product, and as a result appeal to a different target audience.



Jumeirah Villa Landecape.

LOCATION: SAUDI DUBAI

OFFICE : VILLA&MORE ARCHITECTS

our team has wide experience in delivering Landscape architecture projects throughout the world. We have a large experience in projects located in the United Arab Emirates and other Middle Eastern countries, where we've attained most of our landscape design experience and knowledge. We deliver villa garden designs, parks, boutique hotels, restaurants, podium landscapes, commercial spaces, public realms, and more - you name it! Below is a sample of our landscape architecture projects since the inception of the company.





3D\2D PLANS RENDERS

Cosmatic Store.

CLIENT HRMNI ARCHITECTS

LOCATION: SAUDI ARABIA

OFFICE : NOAH ARCHITECTS

The color palette chosen is based on modern visual identity. The pastel pink and white tones make the interior a bright and dreamy place. With small accents of metallic silver color for the brands stands signs, the Interior design studio brings elegance to the interior and elevates the space. The marble on the floor and the display areas harmoniously fit in the interior, bonding all the elements in a unique and cohesive design. Glass and wood, pink and silver, all this evoke a sweet but not sticky-sweet feminine atmosphere.

One might think this will all lead to just too much pink, but this isn't the kind of pink that drives us crazy. This is a warm peachy color, perhaps not even pink at all, in the end. Of course, the entire space is beautifully balanced by the almost entirely blank white upper section. The eye is not inundated with visual cues or nervous, redundant details.



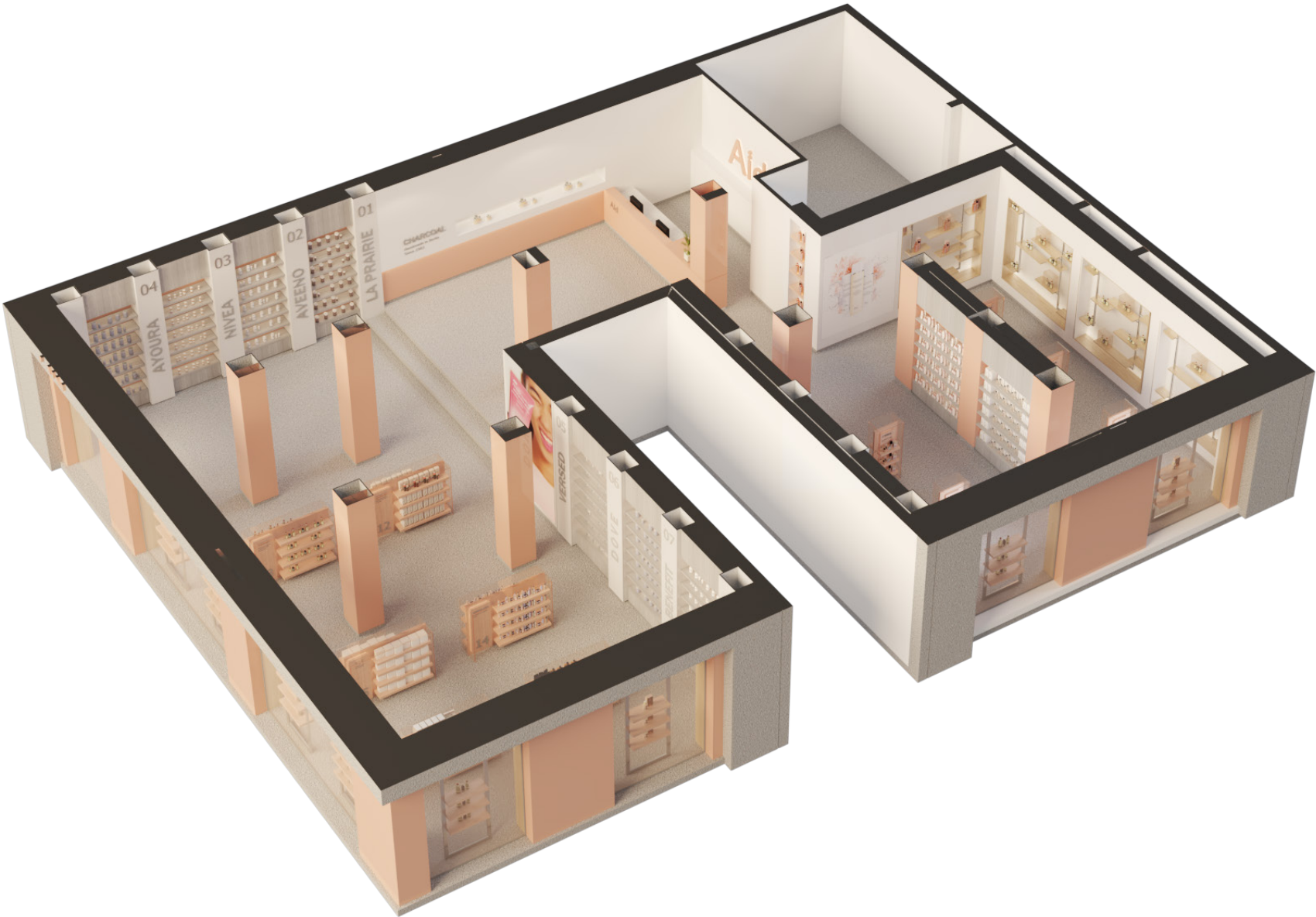

Ministry of Housing.

CLIENT : SYRIAN COMPITION

LOCATION: SYRIA



This project is located in the previous site in Al-Mazzeh located between Basateen al-Razi and university city.

we tried to design the housing ministry as a container to houses with a rounded view and a lot of balconies that shape

also describe the future of sustainable residential buildings.



**Thank you
for business
with us**

WWW.RENDER-FRAME.COM